You Stepped Out Of A Dream

Nacio Herb Brown
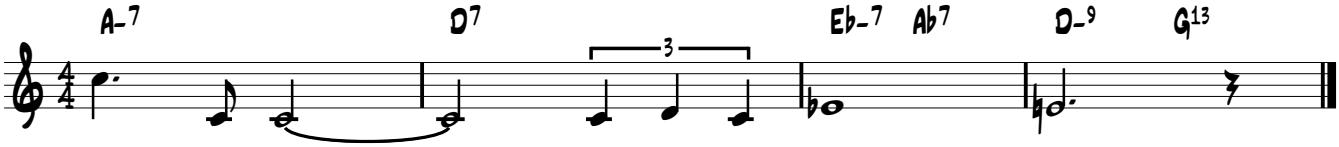
from bar 13