Laura

David Raksin
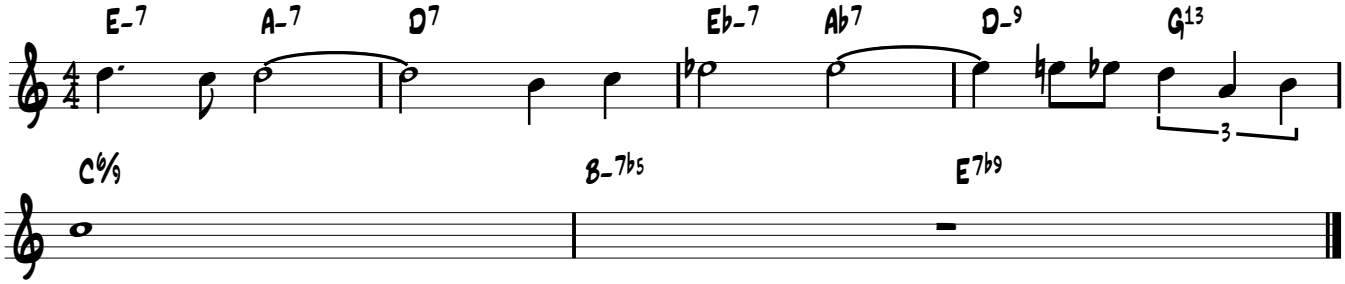
from bar 27